



Alcohol and Entertainment Licensing Sub-Committee (B)

Wednesday 2 April 2014 at 10.00 am

Board Room 6 - Brent Civic Centre, Engineers Way,
Wembley HA9 0FJ

Membership:

Members

Councillors:

Chohan (Chair)
Arnold
HM Patel

first alternates

Councillors:

Allie
Mrs Bacchus

second alternates

Councillors:

Beswick
Ogunro
Sneddon

For further information contact: Toby Howes, Senior Democratic Services Officer
020 8937 1307, toby.howes@brent.gov.uk

For electronic copies of minutes, reports and agendas, and to be alerted when the minutes of this meeting have been published visit:

democracy.brent.gov.uk

The press and public are welcome to attend this meeting

Agenda

Introductions, if appropriate.

Apologies for absence and clarification of alternate members

Item	Page
1	
Declarations of personal and prejudicial interests	
Members are invited to declare at this stage of the meeting, any relevant financial or other interest in the items on this agenda.	
2	1 - 24
Application by 'Location Cafe' for a premises licence for '232 High Road' (London, NW10 2NX) pursuant to the provisions of the Licensing Act 2003	
This application was adjourned at the meeting of Alcohol and Entertainment Licensing Sub-Committee (B) on 27 February 2014.	
3	25 - 56
Application by Memik Cagin for a variation of the premises licence for 'Mir Food Centre' (451-453 Kingsbury Road, London, NW9 9DY) pursuant to the provisions of the Licensing Act 2003	



- Please remember to **SWITCH OFF** your mobile phone during the meeting.
- The meeting room is accessible by lift and seats will be provided for members of the public.

LICENSING ACT 2003

Application for New Premises Licence

1. The Application

Name of Applicant:	Location Cafe
Name & Address of Premises:	232 High Road NW10 2NX
Applicants Agent:	

The application is for a new premises licence:

- 1 For Late Night Refreshments from 23.00 hours until 04.00 hours Monday - Sunday

The premises will be open from 07.00 hours until 04.00 hours

2. Background

None

3. Promotion of the Licensing Objectives

See page 13 of the application.

4. Relevant Representations

Metropolitan Police

5. Interested Parties

None

6. Policy Considerations

Paragraph Nos: 7.2 8.1 – 8.4

8.1 Where responsible authorities and interested parties do not raise any relevant representations regarding the application made to the council, the council will grant the licence or certificate subject only to the conditions that are consistent with the operating schedule or club operating schedule and any mandatory conditions prescribed in the Act itself.

8.2 Where responsible authorities and interested parties raise relevant representations, the council may, if it is satisfied at a hearing or otherwise, impose conditions where considered necessary for the promotion of the licensing objectives.

8.3 Any conditions attached by the council or submitted by the applicant must focus on the direct impact of the activities taking place at licensed premises, on those attending the premises and residents and persons working in the area.

8.4 Any conditions attached to licences will be tailored to the individual needs, style and characteristics of the particular premises and events concerned and will be drawn from a 'model pool of conditions' (where appropriate) to the particular premises.

7. Associated Papers

- A. Copy of Application Form
- B. Copy of Police Objection
- C. Copy of Premises Plan
- D. Police Statement



Brent

SCHEDULE 2

regulation 10

NEW PREMISES LICENCE APPLICATION FORM

Application for a premises licence to be granted
under the Licensing Act 2003

PLEASE READ THE FOLLOWING INSTRUCTIONS FIRST

Before completing this form please read the guidance notes at the end of the form.

If you are completing this form by hand please write legibly in **block capitals**. In all cases ensure that your answers are inside the boxes and written in **black ink**. Use additional sheets if necessary.

You may wish to keep a copy of the completed form for your records.

I/We LOCATION CAFE LTD.

.....apply for a premises licence under section 17 of the Licensing Act 2003 for the premises described in Part 1 below (the premises) and I/we are making this application to you as the relevant licensing authority in accordance with section 12 of the Licensing Act 2003

Part 1 – Premises Details

Postal address of premises or, if none, ordnance survey map reference or description

232 HIGH ROAD, WILLESDEN

Post town LONDON

Post code NW10 2NX

Telephone number of premises (if any)

07878123726

Non-domestic rateable value of premises

£ 18,500.

Part 2 - Applicant details

Please state whether you are applying for a premises licence as

Please tick ✓ Yes

- | | | | |
|-----|---|-------------------------------------|-----------------------------|
| a) | An individual or individuals* | <input type="checkbox"/> | please complete section (A) |
| b) | a person other than an individual* | | |
| | i. as a limited company | <input checked="" type="checkbox"/> | please complete section (B) |
| | ii. as a partnership | <input type="checkbox"/> | please complete section (B) |
| | iii. as an unincorporated association or | <input type="checkbox"/> | please complete section (B) |
| | iv. other (for example a statutory corporation) | <input type="checkbox"/> | please complete section (B) |
| c) | a recognised club | <input type="checkbox"/> | please complete section (B) |
| d) | a charity | <input type="checkbox"/> | please complete section (B) |
| e) | the proprietor of an educational establishment | <input type="checkbox"/> | please complete section (B) |
| f) | a health service body | <input type="checkbox"/> | please complete section (B) |
| g) | a person who is registered under Part 2 of the Care Standards Act 2000 (c14) in respect of an independent hospital in Wales | <input type="checkbox"/> | please complete section (B) |
| ga) | A person who is registered under Chapter 2 of Part 1 of the Health and Social Care Act 2008 (within the meaning of that Part) in an independent hospital in England | <input type="checkbox"/> | please complete section (B) |
| h) | the chief officer of police of a police force in England and Wales | <input type="checkbox"/> | please complete section (B) |

* If you are applying as a person described in (a) or (b) please confirm:

Please tick ✓ Yes

- | | | |
|---|---|--------------------------|
| - | I am carrying on or proposing to carry on a business which involves the use of the premises for licensable activities; or | <input type="checkbox"/> |
| - | I am making the application pursuant to a | |
| | o Statutory function or | <input type="checkbox"/> |
| | o A function discharged by virtue of Her Majesty's prerogative | <input type="checkbox"/> |

(A) INDIVIDUAL APPLICANTS (fill in as applicable)

Mr Mrs Miss Ms Other title
(for example, Rev)

Surname

First names

Please tick ✓ Yes

I am 18 years old or over

Current postal address if different from premises address

Post Town

Postcode

Daytime contact telephone number

E-mail address (optional)

SECOND INDIVIDUAL APPLICANT (if applicable)

Mr

Mrs

Miss

Ms

Other title
(for example, Rev)

Surname

First names

Please tick Yes

I am 18 years old or over

Current postal
address
if different from
premises address

Post Town

Postcode

Daytime contact telephone number

E-mail address
(optional)

(B) OTHER APPLICANTS

Please provide name and registered address of applicant in full. Where appropriate please give any registered number. In case of a partnership or other joint venture (other than a body corporate), please give the name and address of each party concerned.

Name	LOCATION CAFE LTD
Address	232 HIGH ROAD, WILLESDEN LONDON NW10 2NX
Registered number (where applicable)	08372978
Description of applicant (for example, partnership, company, unincorporated association etc.)	LIMITED COMPANY.
Telephone number (if any)	
E-mail address (optional)	

Part 3 Operating Schedule

Day		Month		Year			

When do you want the premises licence to start?

--	--	--	--	--	--	--	--

If you wish the licence to be valid only for a limited period, when do you want it to end?

--

If 5,000 or more people are expected to attend the premises at any one time, please state the number expected to attend

Please give a general description of the premises (please read guidance note 1)

LOCATION CAFE LTD IS A COFFEE SHOP THAT IS OPEN FOR PUBLIC TO ENJOY TEA, COFFEE, SOFT DRINKS AND SANDWICHES. THE FLOOR PLAN OF THE PREMISES IS ATTACHED.

WE ARE APPLYING FOR A LICENCE THAT WILL ALLOW US TO SERVE HOT DRINKS & REFRESHMENTS AFTER 23:00.

What licensable activities do you intend to carry on from the premises?

(Please see sections 1 and 14 of the Licensing Act 2003 and Schedule 1 and 2 to the Licensing Act 2003)

Provision of regulated entertainment

- a) plays (if ticking yes, fill in box A)
- b) films (if ticking yes, fill in box B)
- c) indoor sporting events (if ticking yes, fill in box C)
- d) boxing or wrestling entertainment (if ticking yes, fill in box D)
- e) live music (if ticking yes, fill in box E)
- f) recorded music (if ticking yes, fill in box F)
- g) performances of dance (if ticking yes, fill in box G)
- h) anything of a similar description to that falling within (e), (f) or (g) (if ticking yes, fill in box H)

Provision of entertainment facilities for:

- i) making music (if ticking yes, fill in box I)
- j) dancing (if ticking yes, fill in box J)
- k) entertainment of a similar description to that falling within (i) or (j) (if ticking yes, fill in box K)

Provision of late night refreshment (if ticking yes, fill in box L) **Sale of alcohol** (if ticking yes, fill in box M) **In all cases complete boxes N, O and P****A**

Plays Standard days and timings (please read guidance note 6)			Will the performance of a play take place indoors or outdoors or both – please tick [<input checked="" type="checkbox"/>] (please read guidance note 2).	Indoors	
Day	Start	Finish		Outdoors	
Mon	07:00 A.M.	02:00 A.M.	Please give further details here (please read guidance note 3)	Both	<input checked="" type="checkbox"/>
Tue	07:00 A.M.	02:00 A.M.			
Wed	07:00 A.M.	02:00 A.M.	State any seasonal variations for performing plays (please read guidance note 4)		
Thur	07:00 A.M.	02:00 A.M.			
Fri	07:00 A.M.	03:00 A.M.			
Sat	07:00 A.M.	03:00 A.M.	Non standard timings. Where you intend to use the premises for the performance of plays at different times to those listed in the column on the left, please list (please read guidance note 5)		
Sun	07:00 A.M.	03:00 A.M.			

B

Films Standard days and timings (please read guidance note 6)			Will the performance of films take place indoors or outdoors or both – please tick [✓] (please read guidance note 2).	Indoors	
Day	Start	Finish		Outdoors	
Day	Start	Finish		Both	
Mon			<u>Please give further details here</u> (please read guidance note 3)		
Tue					
Wed			<u>State any seasonal variations for the exhibition of films</u> (please read guidance note 4)		
Thur					
Fri			<u>Non standard timings. Where you intend to use the premises for the exhibition of films at different times to those listed in the column on the left, please list</u> (please read guidance note 5)		
Sat					
Sun					

C

Indoor sporting events Standard days and timings (please read guidance note 6)			<u>Please give further details</u> (please read guidance note 3)		
Day	Start	Finish			
Mon			<u>State any seasonal variations for indoor sporting events</u> (please read guidance note 4)		
Tue					
Wed					
Thur			<u>Non standard timings. Where you intend to use the premises for indoor sporting events at different times to those listed in the column on the left, please list</u> (please read guidance note 5)		
Fri					
Sat					
Sun					

D

Boxing or wrestling entertainment Standard days and timings (please read guidance note 6)			Will the boxing or wrestling entertainment take place indoors or outdoors or both – please tick [✓] (please read guidance note 2).	Indoors		
Day	Start	Finish		Outdoors		
Mon			Please give further details here (please read guidance note 3)	Both		
Tue						
Wed				State any seasonal variations for boxing or wrestling entertainment (please read guidance note 4)		
Thur						
Fri						
Sat				Non standard timings. Where you intend to use the premises for boxing or wrestling entertainment at different times to those listed in the column on the left, please list (please read guidance note 5)		
Sun						

E

Live Music Standard days and timings (please read guidance note 6)			Will the performance of live music take place indoors or outdoors or both – please tick [✓] (please read guidance note 2)	Indoors		
Day	Start	Finish		Outdoors		
Mon			Please give further details here (please read guidance note 3)	Both		
Tue						
Wed				State any seasonal variations for the performance of live music (please read guidance note 4)		
Thur						
Fri						
Sat				Non standard timings. Where you intend to use the premises for the performance of live music at different times to those listed in the column on the left, please list (please read guidance note 5)		
Sun						

F

Recorded music Standard days and timings (please read guidance note 6)			Will the playing of recorded music take place indoors or outdoors or both – please tick [✓] (please read guidance note 2)	Indoors		
Day	Start	Finish		Outdoors		
Mon			Please give further details here (please read guidance note 3)	Both		
Tue						
Wed				State any seasonal variations for playing recorded music (please read guidance note 4)		
Thur						
Fri				Non standard timings. Where you intend to use the premises for the playing of recorded music at different times to those listed in the column on the left, please list (please read guidance note 5)		
Sat						
Sun						

G

Performances of dance Standard days and timings (please read guidance note 6)			Will the performance of dance take place indoors or outdoors or both – please tick [✓] (please read guidance note 2).	Indoors		
Day	Start	Finish		Outdoors		
Mon			Please give further details here (please read guidance note 3)	Both		
Tue						
Wed				State any seasonal variations for the performance of dance (please read guidance note 4)		
Thur						
Fri				Non standard timings. Where you intend to use the premises for the performance of dance at different times to those listed in the column on the left, please list (please read guidance note 5)		
Sat						
Sun						

H

Anything of a similar description to that falling within (e), (f) or (g) Standard days and timings (please read guidance note 6)			Please give a description of the activities you will be providing		
			Will this entertainment take place indoors or outdoors or both – please tick [✓] (please read guidance note 2).		Indoors
			Outdoors		
			Both		
Day	Start	Finish	Please give further details here (please read guidance note 3)		
Mon					
Tue					
Wed					
Thur					
Fri					
Sat					
Sun			State any seasonal variations for entertainment of a similar description to that falling within (e), (f) or (g) (please read guidance note 4)		
			Non standard timings. Where you intend to use the premises for the entertainment of similar description to that falling within (e), (f) or (g) at different times to those listed in the column on the left, please list (please read guidance note 5)		

I

Provision of facilities for making music Standard days and timings (please read guidance note 6)			Please give a description of the facilities for making music you will be providing		
			Will this entertainment take place indoors or outdoors or both – please tick [✓] (please read guidance note 2).		Indoors
			Outdoors		
			Both		
Day	Start	Finish	Please give further details here (please read guidance note 3)		
Mon					
Tue					
Wed					
Thur					
Fri					
Sat					
Sun			State any seasonal variations for the provision of facilities for making music (please read guidance note 4)		
			Non standard timings. Where you intend to use the premises for provision of facilities for making music at different times to those listed in the column on the left, please list (please read guidance note 5)		

J

Provision of facilities for dancing Standard days and timings (please read guidance note 6)			Will the facilities for dancing be indoors or outdoors or both – please tick [✓] (see guidance note 2).	Indoors	
				Outdoors	
Both					
Day	Start	Finish	Please give a description of the facilities for dancing you will be providing		
Mon					
Tue			Please give further details here (please read guidance note 3)		
Wed					
Thur			State any seasonal variations for providing dancing facilities (please read guidance note 4)		
Fri					
Sat			Non standard timings. Where you intend to use the premises for the provision of facilities for dancing at different times to those listed in the column on the left, please list (please read guidance note 5)		
Sun					

K

Provision of facilities for entertainment of a similar description to that falling within (i) or (j) Standard days and timings (please read guidance note 6)			Please give a description of the type of entertainment facility you will be providing		
			Indoors		
			Outdoors		
			Both		
Day	Start	Finish	Please give further details here (please read guidance note 3)		
Mon					
Tue			State any seasonal variations for the provision of facilities for entertainment of a similar description to that falling within (i) or (j) (please read guidance note 4)		
Wed					
Thur			Non standard timings. Where you intend to use the premises for the provision of facilities for entertainment of a similar description to that falling within (i) or (j) at different times to those listed in the column on the left, please list (please read guidance note 5)		
Fri					
Sat					
Sun					

L

Late night refreshment Standard days and timings (please read guidance note 6)			Will the provision of late night refreshment take place indoors or outdoors or both – please tick [✓] (please read guidance note 2).	Indoors	
Day	Start	Finish		Outdoors	
Mon	23:00	03:00	Please give further details here (please read guidance note 3) SERVE HOT DRINKS & REFRESHMENTS AFTER 23:00.	Both	<input checked="" type="checkbox"/>
Tue	23:00	03:00			
Wed	23:00	03:00		State any seasonal variations for the provision of late night refreshment (please read guidance note 4)	
Thur	23:00	03:00			
Fri	23:00	03:00		Non standard timings. Where you intend to use the premises for the provision of late night refreshment at different times, to those listed in the column on the left, please list (please read guidance note 5)	
Sat	23:00	03:00			
Sun	23:00	03:00			

M

Supply of alcohol Standard days and timings (please read guidance note 6)			Will the supply of alcohol be for consumption (Please tick box ✓) (please read guidance note 7)	On the premises	
Day	Start	Finish		Off the premises	
Mon			State any seasonal variations for the provision of late night refreshment (please read guidance note 4)	Both	
Tue					
Wed				Non-standard timings. Where you intend to use the premises for the supply of alcohol at different times to those listed in the column on the left, please list (please read guidance note 5)	
Thur					
Fri					
Sat					
Sun					

State the name and details of the individual whom you wish to specify on the licence as premises supervisor

Name.....

Address.....

Postcode.....

Personal Licence number(if known)

Issuing licensing authority (if known).....

N

Please highlight any adult entertainment or services, activities, other entertainment or matters ancillary to the use of the premises that may give rise to concern in respect of children (please read guidance note 8)

None

O

Hours premises are open to the public Standard days and timings (please read guidance note 6)			State any seasonal variation (please read guidance note 4)
Day	Start	Finish	
Mon	07:00	03:00	<p>Non-standard timings. Where you intend to use the premises to be open to the public at different times to those listed in the column on the left, please list (please read guidance note 5)</p>
Tue	07:00	03:00	
Wed	07:00	03:00	
Thur	07:00	03:00	
Fri	07:00	03:00	
Sat	07:00	03:00	
Sun	07:00	03:00	

P Describe the steps you intend to take to promote the four licensing objectives:

a) **General – all four licensing objectives (b, c, d, e) (please read guidance note 9)**

SEE BELOW

b) **The prevention of crime and disorder**

WE WILL INSTALL ALARMS & CCTV'S, AND
LIAISE WITH THE POLICE.

c) **Public safety**

~~WE~~ PUBLIC SAFETY IS OUR NUMBER ONE PRIORITY. WE
WILL MAKE SURE THAT WE FOLLOW FIRE REGULATIONS,
FOOD SAFETY & HEALTH AND SAFETY VERY SERIOUSLY.

d) **The prevention of public nuisance**

WE WILL REMIND CUSTOMERS TO KEEP THE NOISE
DOWN WHEN LEAVING AND AT ALL TIMES.

e) **The protection of children from harm**

ITS A COFFEE SHOP AND WE WON'T SELLING
ANYTHING ILLERAL.

Checklist

Please tick ✓ Yes

- I have made or enclosed payment of the fee
- I have enclosed the plan of the premises – see enclosed information leaflet
- I have sent copies of this application and the plan to responsible authorities and others where applicable
- I have enclosed the consent form completed by the individual I wish to be premises supervisor, if applicable
- I understand that I must now advertise my application – see enclosed information leaflet
- I understand that if I do not comply with the above requirements my application will be rejected

IT IS AN OFFENCE, LIABLE ON CONVICTION TO A FINE UP TO LEVEL 5 ON THE STANDARD SCALE, UNDER SECTION 158 OF THE LICENSING ACT 2003 TO MAKE A FALSE STATEMENT IN OR IN CONNECTION WITH THIS APPLICATION

Part 4 – Signatures (please read guidance note 10)

Signature of applicant or applicant’s solicitor or other duly authorised agent. (Please read guidance note 11). **If signing on behalf of the applicant please state in what capacity.**

Signature *Kosh A.M.*

Date *20/11/2013*

Capacity *~~DIRECTOR~~ MANAGER*

For joint applications signature of 2nd applicant or 2nd applicant’s solicitor or other authorised agent. (Please read guidance note 12). **If signing on behalf of the applicant please state in what capacity.**

Signature

Date

Capacity

Contact name (where not previously given) and postal address for correspondence associated with this application (please read guidance note 13)	
Post town	Post code
Telephone number	
E-mail address (optional)	



The Licensing Officer
Health Safety and Licensing
London Borough of Brent
Brent Civic Centre
Engineers Way
Wembley
HA9 7FJ

**QK - Brent Borough
QD - Licensing Department**

Wembley Police Station
603 Harrow Road
Wembley
HA0 2HH
Telephone: 020 8733 3206
Facsimile: 020 8733 3101
Email:
nicola.mcdonald@met.police.
uk
www.met.police.uk
Your ref:
Our ref: 01QK/685/13/157
18th Dec 2013

Dear Sir/Madam

Police representations to the application for a premises licence at 'Location Café' 232 High Road, NW10 2NX.

I certify that I have considered the application shown above and I wish to make representations that the likely effect of the grant of the application is detrimental to the Crime and Disorder Licensing Objective for the reasons indicated below.

Officer: Nicola McDoanld

Licensing Constable 157QK

An officer of the Metropolitan Police, in whose area the premises are situated, who is authorised for the purposes of exercising its statutory function as a 'Responsible Authority' under the Licensing Act 2003. Police representations are mainly connected with the prevention of crime and disorder and public safety.

The application has been made for a premises licence under section 19 of the Act.

Page 4 of this application describes the premises as a place for the public to enjoy tea, coffee, soft drinks and sandwiches. Unfortunately this is not what I discovered during a visit to the location.

On Saturday 14th December 2013 at approximately 2030 hours I attended the venue with my colleague PC Lewis-Evans. Entering the premises from the main High Road the venue looked closed as there were no customers in the front room, however I could smell the distinct pungent aroma of shisha smoke. I introduced myself to a Somali male who was standing behind the serving counter. He was not the owner or the manager just 'a friend' helping out. I then opened a solid wooden door at the rear of the front room and discovered approximately 6 customers sitting in a room (named as Café on the plans submitted with the application) watching football on a large screen television. I walked through this room; the smoke smell was stronger and thicker. I passed a kitchen (named as utility room on the plans submitted with the application) to my right that contained over 20 shisha smoking hookahs, shisha smoking pipes hanging on the wall and tubs of shisha tobacco. There is an

external door leading from the utility room as I opened it I saw a chiminea stacked with burning coals to feed the Hookahs. As I entered the back room there were approximately a dozen males sitting around smoking shisha. This room was fully enclosed. There are shutters at the rear of this room, even if they had been open this room would have been more than 50% enclosed. The only means of escape was the front entrance door. If a fire had broken out in the front of the building customers would have been trapped. Standing in this room I could feel the effects of the smoke and possible carbon monoxide.

I waited at the front of the venue for approximately half hour for the manger to return. During this time I never saw any food preparation. The kitchens main function is for shisha preparation. The rear shutters were opened and the Shisha Hookhahs were removed to the kitchen area.

This venue is breaching Section 8 of the Health Act. The venue has planning permission for A2 (office) use and has no building regularization certificate (structural safety).

Police are objecting to the premises licence application, this venue is designed specifically to breach legislation and put public safety at risk.

I reserve the right to bring further evidence to the hearing should any arise between now and then.

Yours sincerely

Nicola McDonald 157QK
Licensing Constable
Brent Police

B

C

D

NOTES

All construction to comply with all relevant and current building regulations.

For building regulations compliance please refer building regulatory structural engineers drawing.

All dimensions to be measured by contractor on site.

For all steel steel and connections refer structural engineers drawing.

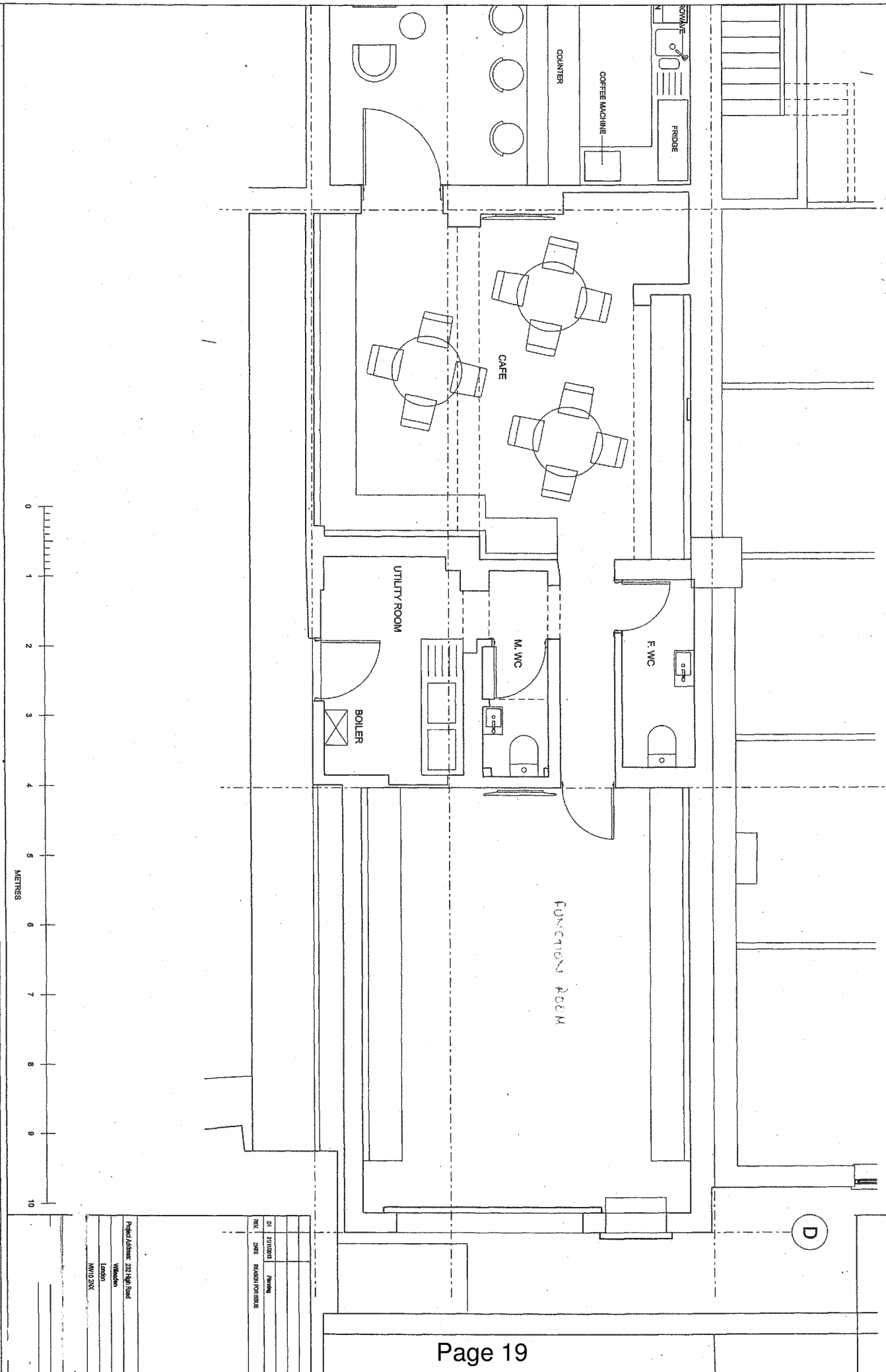

DN	21/08/21	Revised
REV	DATE	REASON FOR ISSUE

Project Address: 228 High Road
 Waltham
 London
 NW12 9JX

This page is intentionally left blank

Location Café, 232 High Road, London

Plan as submitted

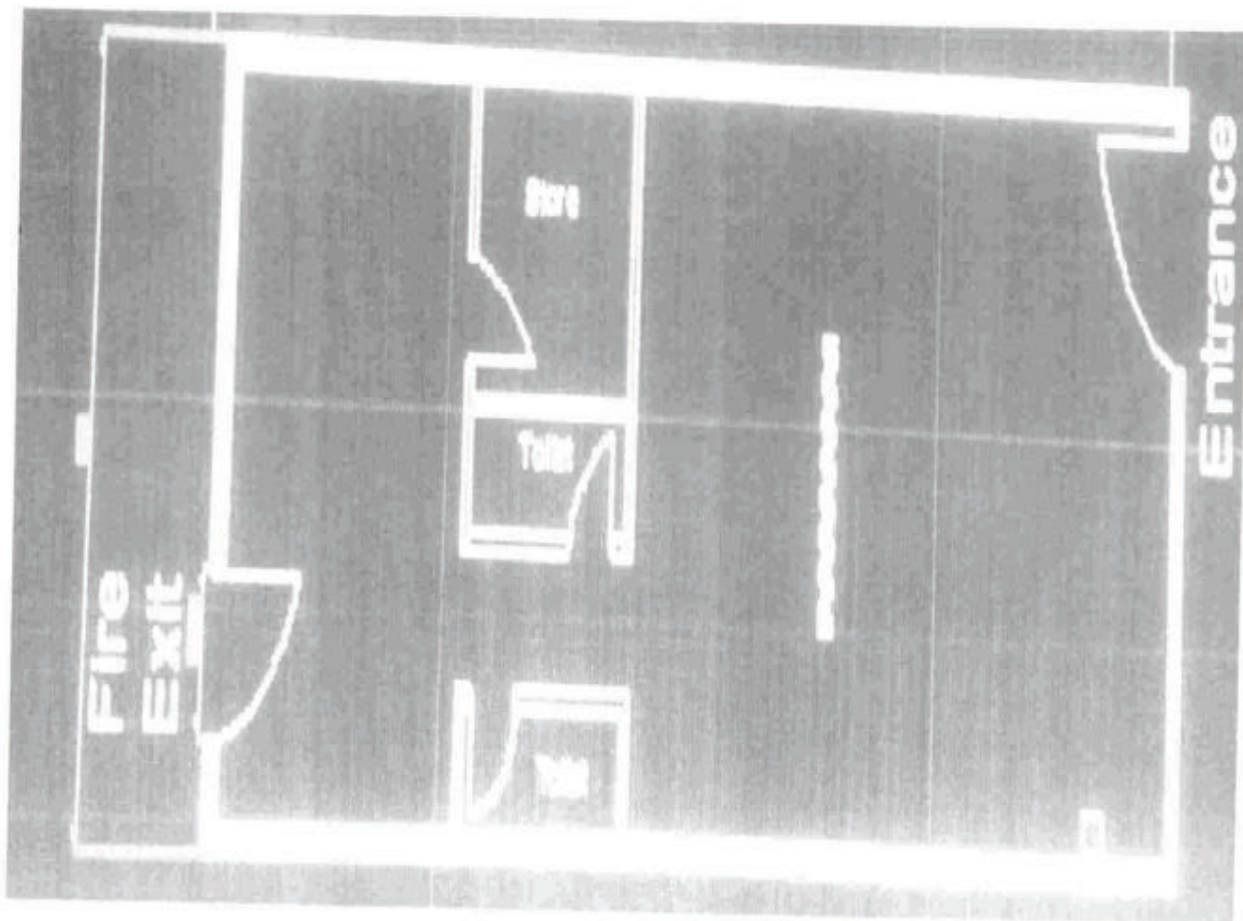

FLOOR PLAN (LOCATION'S CAFE)

Location Café, 232 High Road, London

What the premises actually looks like

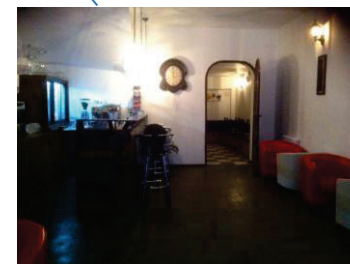
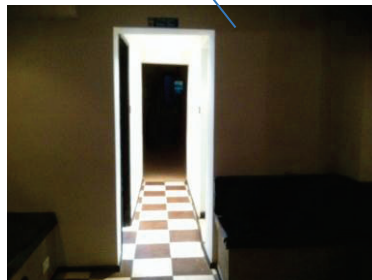
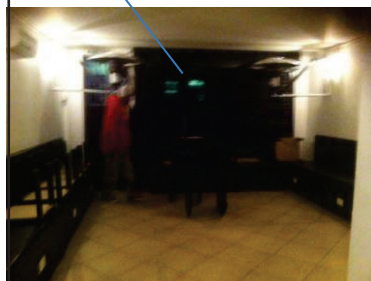
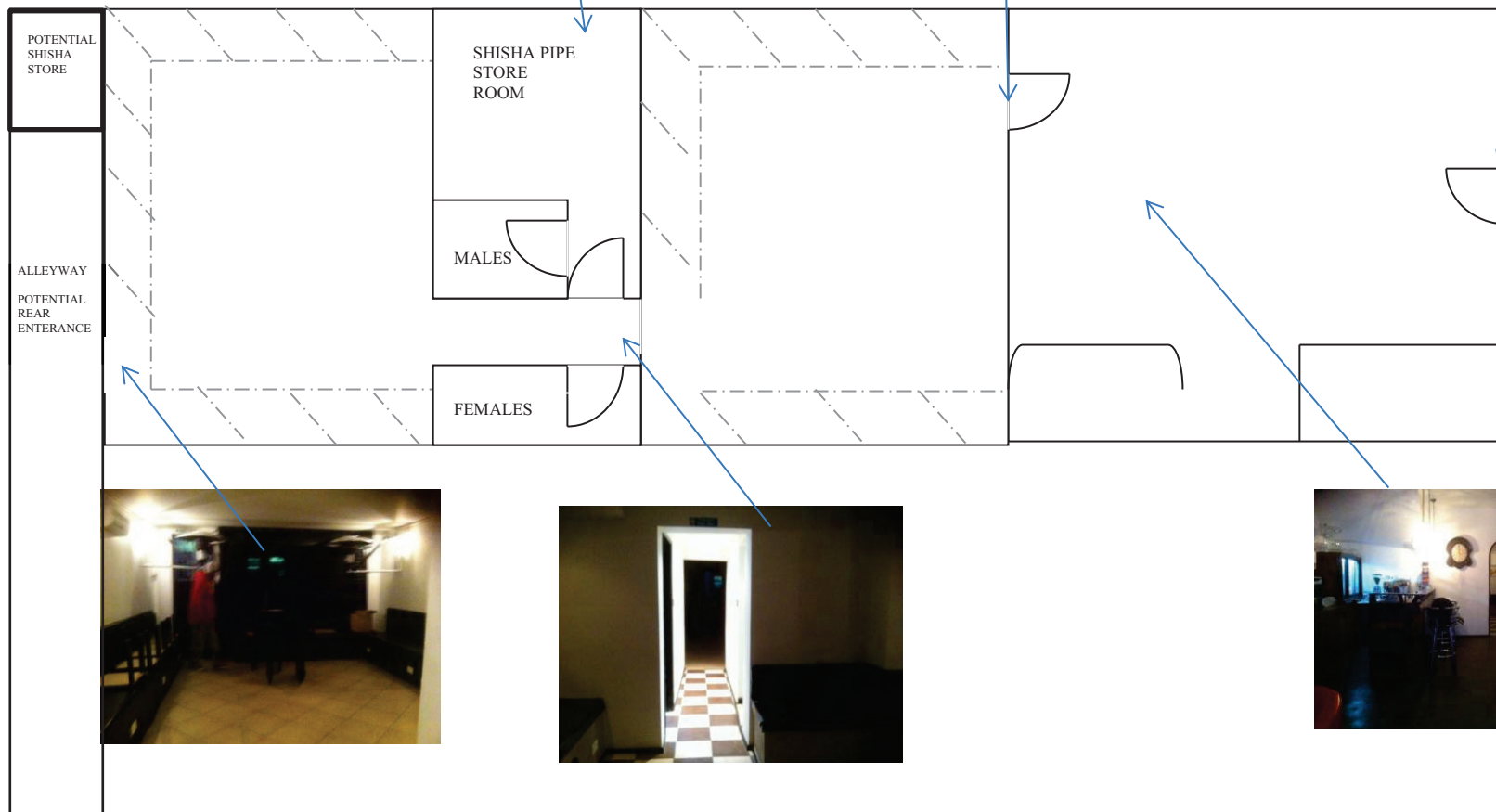
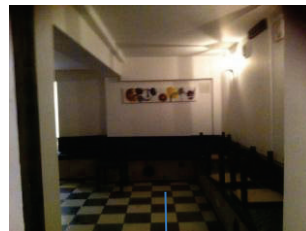
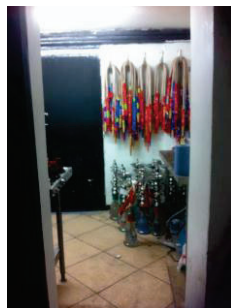

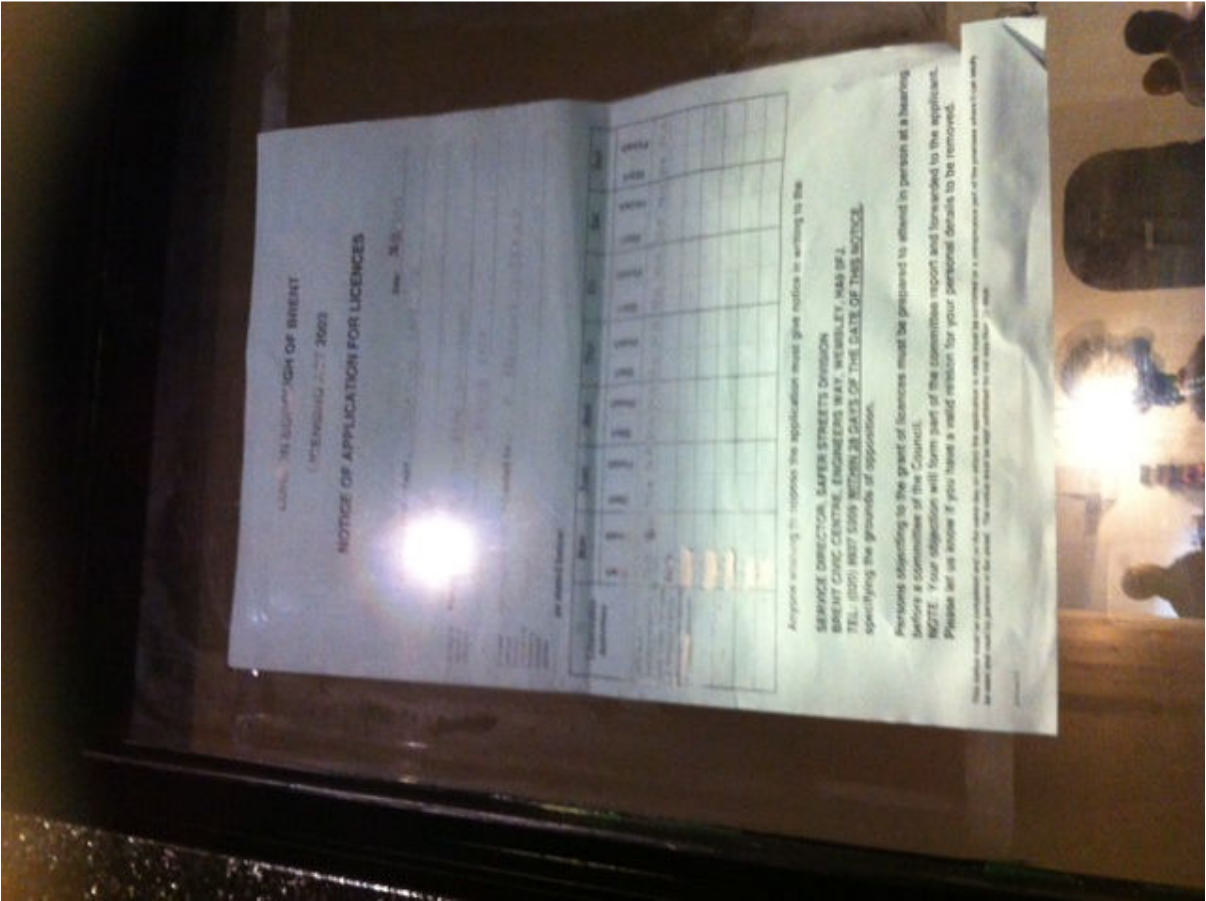

This page is intentionally left blank

LICENSING ACT 2003

Application for a Variation to Premises Licence

1. The Application

Name of Applicant:	Mr Memik Cagin
Name & Address of Premises:	Mir Food Centre 451-453 Kingsbury road NW9 9DY
Applicants Agent:	NARTs 53 Stoke Newington High street N16 8EL

The variation application is for the sale of alcohol for 24 hours a day.

2. Background

The current licence permits sale of alcohol from 08:00 until Midnight Monday - Sunday

The Licensee and the Designated Premises Supervisor is Mr Memik Cagin

3. Promotion of the Licensing Objectives

See page 19 of the attached application.

4. Relevant Representations

Representations were received from the Metropolitan Police who are objecting to the extension of hours

5. Interested Parties

None

6. Policy Considerations

Paragraph Nos: 8.1 – 8.4

8.1 Where responsible authorities and interested parties do not raise any relevant representations regarding the application made to the council, the council will grant the licence or certificate subject only to the conditions that are consistent with the operating schedule or club operating schedule and any mandatory conditions prescribed in the Act itself.

8.2 Where responsible authorities and interested parties raise relevant representations, the council may, if it is satisfied at a hearing or otherwise, impose conditions where considered necessary for the promotion of the licensing objectives.

8.3 Any conditions attached by the council or submitted by the applicant must focus on the direct impact of the activities taking place at licensed premises, on those attending the premises and residents and persons working in the area.

8.4 Any conditions attached to licences will be tailored to the individual needs, style and characteristics of the particular premises and events concerned and will be drawn from a 'model pool of conditions' (where appropriate) to the particular premises.

7. Associated Papers

- A. Copy of Application Form
- B. Copy of representation
- C. Location map



RESTORAN KEBAPÇI VE MARKETÇİLER BİRLİĞİ

Helping Turkish individuals in food & leisure businesses to protect themselves, their customers, and reputation of their business

Licensing Department
53 Stoke Newington High Street
London
N16 8EL

Tel: 020 7241 3636

info@narts.org.uk
www.narts.org.uk

Date: 16.01.2014

Licensing Authority
Brent Council
Brent Civic Centre
Engineers Way
Wembley HA9 0FJ



Dear Sirs

**Re: Application for a premises licence under the Licensing Act 2003
MIR Food Centre, 451-453 Kingsbury Road, Kingsbury, London NW9 9DY**

Please find enclosed an application for a premises licence in respect of the above premises, accompanying documents and a cheque for £315.

As required we have done/will do the following:

- Copies of this application have been duly sent to all responsible authorities.
- The applicant has displayed a pale blue coloured site notice on the premises. This will remain until **14th February 2014**.
- The statutory notice will appear in a local newspaper.

Please do not hesitate to contact me if you have any queries.

Yours Sincerely,

**Licensing Department
NARTS**

CC To:

Chief Officer of Police, Brent Licensing Department, Brent Civic Centre, Engineers Way, Wembley HA9 0FJ
Fire Service, North West Area 1, London Fire Brigade, 169 Union Street, London SE1 0LL
Trading Standards Brent Council, Brent Civic Centre, Engineers Way, Wembley HA9 0FJ
Environmental Health Department, Brent Council, Brent Civic Centre, Engineers Way, Wembley HA9 0FJ
Children and Family Services, Brent Council, Brent Civic Centre, Engineers Way, Wembley HA9 0FJ
Area Planning Service, Brent Council, Brent Civic Centre, Engineers Way, Wembley HA9 0FJ
Public Safety Team, Environment and Protection, Brent Civic Centre, Engineers Way, Wembley HA9 0FJ
Licensing Authority, Brent Council, Brent Civic Centre, Engineers Way, Wembley HA9 0FJ
Drug and Alcohol Team (DAAT), Brent Council, Brent Civic Centre, Engineers Way, Wembley HA9 0FJ

Application to vary a premises licence under the Licensing Act 2003

PLEASE READ THE FOLLOWING INSTRUCTIONS FIRST

Before completing this form please read the guidance notes at the end of the form.
If you are completing this form by hand please write legibly in block capitals. In all cases ensure that your answers are inside the boxes and written in black ink. Use additional sheets if necessary.

You may wish to keep a copy of the completed form for your records.

I/We Mr Memik Cagin

(Insert name(s) of applicant)

being the premises licence holder, apply to vary a premises licence under section 34 of the Licensing Act 2003 for the premises described in Part 1 below

Premises licence number

1470528

Part 1 – Premises Details

Postal address of premises or, if none, ordnance survey map reference or description

451-453 Kingsbury Road

Post town

London

Post code

NW9 9DY

Telephone number at premises (if any)

Non-domestic rateable value of premises

£35,250

Part 2 – Applicant details

Daytime contact telephone number

E-mail address (optional)

Current postal address if different from premises address

Post Town

Postcode

Part 3 - Variation

Please tick yes

Do you want the proposed variation to have effect as soon as possible?

If not do you want the variation to take effect from

Day	Month	Year

Please describe briefly the nature of the proposed variation (Please see guidance note 1)

To extend opening hours and alcohol sales from 00:00 to 00:00

If your proposed variation would mean that 5,000 or more people are expected to attend the premises at any one time, please state the number expected to attend

Part 4 Operating Schedule

Please complete those parts of the Operating Schedule below which would be subject to change if this application to vary is successful.

Provision of regulated entertainment

Please tick yes

- a) plays (if ticking yes, fill in box A)
- b) films (if ticking yes, fill in box B)
- c) indoor sporting events (if ticking yes, fill in box C)
- d) boxing or wrestling entertainment (if ticking yes, fill in box D)
- e) live music (if ticking yes, fill in box E)
- f) recorded music (if ticking yes, fill in box F)
- g) performances of dance (if ticking yes, fill in box G)
- h) anything of a similar description to that falling within (e), (f) or (g) (if ticking yes, fill in box H)

Provision of entertainment facilities:

- i) making music (if ticking yes, fill in box I)
- j) dancing (if ticking yes, fill in box J)
- k) entertainment of a similar description to that falling within (i) or (j) (if ticking yes, fill in box K)

Provision of late night refreshment (if ticking yes, fill in box L)

Sale by retail of alcohol (if ticking yes, fill in box M)

In all cases complete boxes N, O and P

A

Plays Standard days and timings (please read guidance note 6)			Will the performance of a play take place indoors or outdoors or both – please tick (please read guidance note 2)	Indoors	<input type="checkbox"/>
				Outdoors	<input type="checkbox"/>
				Both	<input type="checkbox"/>
Day	Start	Finish	Please give further details here (please read guidance note 3)		
Mon					
Tue			State any seasonal variations for performing plays (please read guidance note 4)		
Wed					
Thur			Non standard timings. Where you intend to use the premises for the performance of plays at different times to those listed in the column on the left, please list (please read guidance note 5)		
Fri					
Sat					
Sun					

B

Films Standard days and timings (please read guidance note 6)			Will the exhibition of films take place indoors or outdoors or both – please tick (please read guidance note 2)	Indoors	<input type="checkbox"/>
				Outdoors	<input type="checkbox"/>
				Both	<input type="checkbox"/>
Day	Start	Finish			
Mon			Please give further details here (please read guidance note 3)		
Tue			State any seasonal variations for the exhibition of films (please read guidance note 4)		
Wed			Non standard timings. Where you intend to use the premises for the exhibition of films at different times to those listed in the column on the left, please list (please read guidance note 5)		
Thur					
Fri					
Sat					
Sun					

C

Indoor sporting events Standard days and timings (please read guidance note 6)			<u>Please give further details</u> (please read guidance note 3)
Day	Start	Finish	
Mon			
Tue			<u>State any seasonal variations for indoor sporting events</u> (please read guidance note 4)
Wed			<u>Non standard timings. Where you intend to use the premises for indoor sporting events at different times to those listed in the column on the left, please list</u> (please read guidance note 5)
Thur			
Fri			
Sat			
Sun			

D

Boxing or wrestling entertainments Standard days and timings (please read guidance note 6)			Will the boxing or wrestling entertainment take place indoors or outdoors or both – please tick (please read guidance note 2)	
			Indoors	<input type="checkbox"/>
			Outdoors	<input type="checkbox"/>
			Both	<input type="checkbox"/>
Day	Start	Finish		
Mon			Please give further details here (please read guidance note 3)	
Tue				
Wed			State any seasonal variations for boxing or wrestling entertainment (please read guidance note 4)	
Thur				
Fri			Non standard timings. Where you intend to use the premises for boxing or wrestling entertainment at different times to those listed in the column on the left, please list (please read guidance note 5)	
Sat				
Sun				

E

Live music Standard days and timings (please read guidance note 6)			<u>Will the performance of live music take place indoors or outdoors or both – please tick</u> (please read guidance note 2)	Indoors	<input type="checkbox"/>
				Outdoors	<input type="checkbox"/>
				Both	<input type="checkbox"/>
Day	Start	Finish			
Mon			<u>Please give further details here</u> (please read guidance note 3)		
Tue					
Wed			<u>State any seasonal variations for the performance of live music</u> (please read guidance note 4)		
Thur					
Fri			<u>Non standard timings. Where you intend to use the premises for the performance of live music at different times to those listed in the column on the left, please list</u> (please read guidance note 5)		
Sat					
Sun					

F

Recorded music Standard days and timings (please read guidance note 6)			Will the playing of recorded music take place indoors or outdoors or both – please tick (please read guidance note 2)	Indoors	<input type="checkbox"/>
				Outdoors	<input type="checkbox"/>
				Both	<input type="checkbox"/>
Day	Start	Finish	Please give further details here (please read guidance note 3)		
Mon					
Tue			State any seasonal variations for the playing of recorded music (please read guidance note 4)		
Wed					
Thur			Non standard timings. Where you intend to use the premises for the playing of recorded music at different times to those listed in the column on the left, please list (please read guidance note 5)		
Fri					
Sat					
Sun					

G

Performances of dance Standard days and timings (please read guidance note 6)			<u>Will the performance of dance take place indoors or outdoors or both – please tick</u> (please read guidance note 2)	Indoors	<input type="checkbox"/>
				Outdoors	<input type="checkbox"/>
				Both	<input type="checkbox"/>
Day	Start	Finish	<u>Please give further details here</u> (please read guidance note 3)		
Mon					
Tue					
Wed			<u>State any seasonal variations for the performance of dance</u> (please read guidance note 4)		
Thur					
Fri			<u>Non standard timings. Where you intend to use the premises for the performance of dance at different times to those listed in the column on the left, please list</u> (please read guidance note 5)		
Sat					
Sun					

H

<p>Anything of a similar description to that falling within (e), (f) or (g) Standard days and timings (please read guidance note 6)</p>			<p><u>Please give a description of the type of entertainment you will be providing</u></p>		
Day	Start	Finish	<p><u>Will this entertainment take place indoors or outdoors or both – please tick</u> (please read guidance note 2)</p>	Indoors	<input type="checkbox"/>
Mon				Outdoors	<input type="checkbox"/>
				Both	<input type="checkbox"/>
Tue			<p><u>Please give further details here</u> (please read guidance note 3)</p>		
Wed					
Thur			<p><u>State any seasonal variations for entertainment of a similar description to that falling within (e), (f) or (g)</u> (please read guidance note 4)</p>		
Fri					
Sat			<p><u>Non standard timings. Where you intend to use the premises for the entertainment of a similar description to that falling within (e), (f) or (g) at different times to those listed in the column on the left, please list</u> (please read guidance note 5)</p>		
Sun					

I

Provision of facilities for making music Standard days and timings (please read guidance note 6)			<u>Please give a description of the facilities for making music you will be providing</u>		
			<u>Will the facilities for making music be indoors or outdoors or both – please tick</u> (please read guidance note 2)		Indoors
			Outdoors	<input type="checkbox"/>	
			Both	<input type="checkbox"/>	
Day	Start	Finish	<u>Please give further details here</u> (please read guidance note 3)		
Mon					
Tue			<u>State any seasonal variations for the provision of facilities for making music</u> (please read guidance note 4)		
Wed					
Thur			<u>Non standard timings. Where you intend to use the premises for provision of facilities for making music at different times to those listed in the column on the left, please list</u> (please read guidance note 5)		
Fri					
Sat					
Sun					

J

Provision of facilities for dancing Standard days and timings (please read guidance note 6)			Will the facilities for dancing be indoors or outdoors or both – please tick (see guidance note 2)	Indoors <input type="checkbox"/>	
				Outdoors <input type="checkbox"/>	
				Both <input type="checkbox"/>	
			Please give a description of the facilities for dancing you will be providing		
Day	Start	Finish			
Mon			Please give further details here (please read guidance note 3)		
Tue					
Wed			State any seasonal variations for providing dancing facilities (please read guidance note 4)		
Thur					
Fri			Non standard timings. Where you intend to use the premises for the provision of facilities for dancing at different times to those listed in the column on the left, please list (please read guidance note 5)		
Sat					
Sun					

K

Provision of facilities for entertainment of a similar description to that falling within i or j Standard days and timings (please read guidance note 6)			<u>Please give a description of the type of entertainment facility you will be providing</u>		
Day	Start	Finish	<u>Will the entertainment facility be indoors or outdoors or both – please tick</u> (please read guidance note 2)	Indoors	<input type="checkbox"/>
Mon				Outdoors	<input type="checkbox"/>
				Both	<input type="checkbox"/>
Tue			<u>Please give further details here</u> (please read guidance note 3)		
Wed					
Thur			<u>State any seasonal variations for the provision of facilities for entertainment of a similar description to that falling within i or j</u> (please read guidance note 4)		
Fri					
Sat			<u>Non standard timings. Where you intend to use the premises for the provision of facilities for entertainment of a similar description to that falling within i or j at different times to those listed in the column on the left, please list</u> (please read guidance note 5)		
Sun					

L

Late night refreshment Standard days and timings (please read guidance note 6)			Will the provision of late night refreshment take place indoors or outdoors or both – please tick (please read guidance note 2)	Indoors	<input type="checkbox"/>
				Outdoors	<input type="checkbox"/>
				Both	<input type="checkbox"/>
Day	Start	Finish			
Mon			Please give further details here (please read guidance note 3)		
Tue					
Wed			State any seasonal variations for the provision of late night refreshment (please read guidance note 4)		
Thur					
Fri			Non standard timings. Where you intend to use the premises for the provision of late night refreshment at different times, to those listed in the column on the left, please list (please read guidance note 5)		
Sat					
Sun					

M

Supply of alcohol Standard days and timings (please read guidance note 6)			Will the supply of alcohol be for consumption (Please tick box) (please read guidance note 7)	On the premises	<input type="checkbox"/>			
				Off the premises	<input checked="" type="checkbox"/>			
				Both	<input type="checkbox"/>			
Day	Start	Finish	State any seasonal variations for the supply of alcohol (please read guidance note 4)					
Mon	00:00	00:00						
Tue	00:00	00:00						
Wed	00:00	00:00						
Thur	00:00	00:00				Non-standard timings. Where you intend to use the premises for the supply of alcohol at different times to those listed in the column on the left, please list (please read guidance note 5)		
Fri	00:00	00:00						
Sat	00:00	00:00						
Sun	00:00	00:00						

N

Please highlight any adult entertainment or services, activities, other entertainment or matters ancillary to the use of the premises that may give rise to concern in respect of children (please read guidance note 8)

O

Hours premises are open to the public Standard days and timings (please read guidance note 6)			State any seasonal variations (please read guidance note 4) None
Day	Start	Finish	Non standard timings. Where you intend the premises to be open to the public at different times from those listed in the column on the left, please list (please read guidance note 5)
Mon	00:00	00:00	
Tue	00:00	00:00	
Wed	00:00	00:00	
Thur	00:00	00:00	
Fri	00:00	00:00	
Sat	00:00	00:00	
Sun	00:00	00:00	

Please identify those conditions currently imposed on the licence which you believe could be removed as a consequence of the proposed variation you are seeking

Please tick yes

- I have enclosed the premises licence
- I have enclosed the relevant part of the premises licence

If you have not ticked one of these boxes please fill in reasons for not including the licence, or part of it, below

Reasons why I have failed to enclose the premises licence or relevant part of premises licence

P Describe any additional steps you intend to take to promote the four licensing objectives as a result of the proposed variation:

a) General – all four licensing objectives (b,c,d,e) (please read guidance note 9)

Please see attached premises licence for existing conditions these will be complied with also additionally we would like to add the following

b) The prevention of crime and disorder

CCTV equipment shall be installed and maintained at all times. Recordings shall be retained for 4 weeks and be made available to the police and local authority upon request. Signs shall be displayed to inform people that CCTV is in operation.

c) Public safety

Clear and prominent notices shall be displayed requesting customers not to congregate outside the premises.

d) The prevention of public nuisance

Clear and legible notices will be prominently displayed to remind customers to leave quietly and have regard to neighbours.

e) The protection of children from harm

All members of staff shall seek proof of age evidence from any person who appears to be under the age of 18 years and who is seeking to purchase Alcohol.
All refusals shall be recorded in a refusal book and shall be kept at the premises and made available for inspection by Council staff and police.

Please tick yes

- I have made or enclosed payment of the fee
- I have sent copies of this application and the plan to responsible authorities and others where applicable
- I understand that I must now advertise my application
- I have enclosed the premises licence or relevant part of it or explanation
- I understand that if I do not comply with the above requirements my application will be rejected

IT IS AN OFFENCE, LIABLE ON CONVICTION TO A FINE UP TO LEVEL 5 ON THE STANDARD SCALE, UNDER SECTION 158 OF THE LICENSING ACT 2003 TO MAKE A FALSE STATEMENT IN OR IN CONNECTION WITH THIS APPLICATION

Part 5 – Signatures (please read guidance note 10)

Signature of applicant (the current premises licence holder) or applicant's solicitor or other duly authorised agent (please read guidance note 11). **If signing on behalf of the applicant please state in what capacity.**

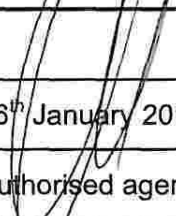
Signature	
Date	16 th January 2014
Capacity	Authorised agent

Where the premises licence is jointly held signature of 2nd applicant (the current premises licence holder) or 2nd applicant's solicitor or other authorised agent (please read guidance note 12). **If signing on behalf of the applicant please state in what capacity.**

Signature	
Date	
Capacity	

Contact name (where not previously given) and address for correspondence associated with this application (please read guidance note 13)

NARTS
Licensing Department
53 Stoke Newington High Street

Post town	London	Post code	N16 8EL
Telephone number (if any)	020 7241 3636		
If you would prefer us to correspond with you by e-mail your e-mail address (optional) info@narts.org.uk			



TERRITORIAL POLICING

Working together for a safer London



Brent Borough Licensing Department

The Licensing Officer
Health, Safety and Licensing
Brent Civic Centre
Engineers Way
Wembley
HA9 7FJ

Brent Civic Centre
Engineers Way
Wembley
HA9 7FJ
Tel: 020 8733 3206
07717555787
Email: Sam.Lewis-
Evans@met.police.uk
www.met.police.uk

Your ref:
Our ref: 01QK/20/14/598

Date 14th February 2014

Police representation to Vary the Premises Licence at MIR Food Centre, 451-453 Kingsbury Road, Kingsbury, NW9 9DY

I certify that I have considered the application shown above and I wish to make **representations** that the likely effect of the grant of the application is detrimental to the Council's Licensing Objectives for the reasons indicated below.

Officer: Sam Lewis-Evans
Licensing Constable PC 598QK

An officer of the Metropolitan Police, in whose area the premises are situated, who is authorised for the purposes of exercising its statutory function as a 'Responsible Authority' under the Licensing Act 2003.

The application has been made for a premises licence under section 34 of the act.

On 22nd January 2014 I visited the venue as part of the consultation process. During my visit I noticed that there was a large number of high strength beers, lagers and ciders on display, this is breach of already existing condition 4.

"No high strength beers, lagers and ciders above 6.5% ABV shall be stocked"

It was also noted that there were no screens for the alcohol to be covered outside of the authorised hours. Under Section 137 of the Licensing Act 2003 this is an offence in that:

"It is an offence for a person, on any premises, to expose for sale by retail any alcohol in the circumstances where the sale of that alcohol would be unauthorised"

I spoke with Mr Memik Cagin who is the premises licence holder and the designated premises supervisor and made him aware of the breach. Whilst I was there I also spoke on the phone to Mr Cagin's representative from NARTS licensing department and made them aware of the current breach. Both parties assured me that products would immediately be removed and this would not be breached again. I expressed

my concern over extending licensable activity hours whilst current conditions weren't being complied with.

I was then made aware by London Borough of Brent Licensing inspectors that they had also made a consultation visit to the venue on 25th January 2014, during their visit they noted the following breaches:

- Selling high strength alcohol
- Alcohol not covered up after midnight
- Refusal/Incident log present but not filled in

In view of the above it is my opinion that you are finding it difficult to comply with your existing conditions despite having them brought to your attention. I am therefore unable to agree your application at this time.

Yours Sincerely

Sam Lewis-Evans 598QK
Licensing Constable Brent Police

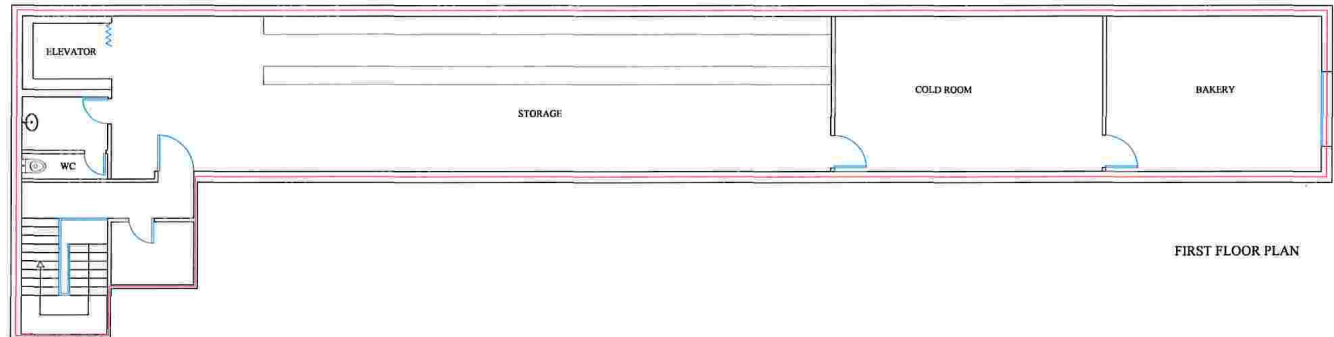
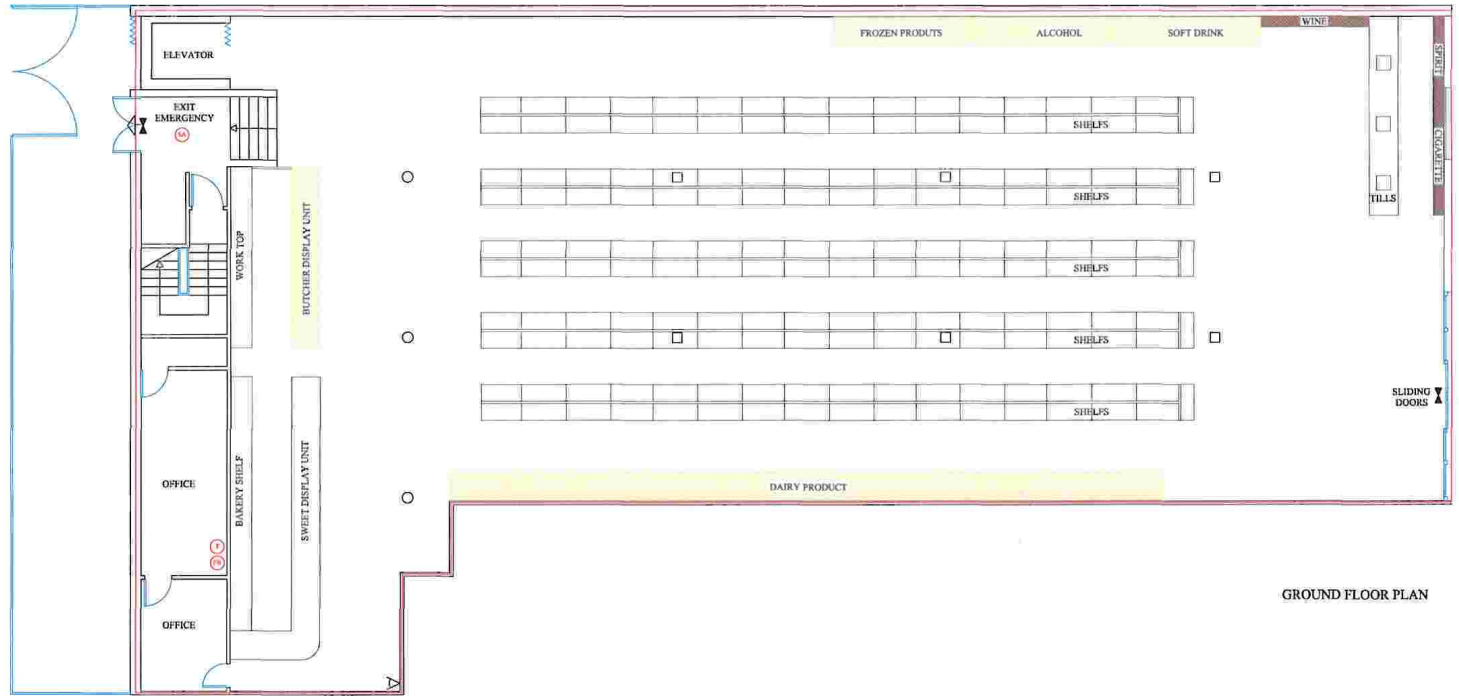

LICENSING ACT 2003
 18 DEC 2013
 Plan Applicable to Licence
 No: 1470528

- LEGEND
- FIRE ALARM BELL
 - VEGETABLES
 - WC AREA
 - FRIDGES
 - OFF LICENCE SHELVES
 - AMBIT OF LICENSID PERMISES
 - SAFETY LIGHTS
 - SMOKE DETECTOR
 - CTV
 - CARBON DIOXIDE FIRE EXTINGUISHER
 - 9 L.T. WATER FIRE EXTINGUISHER
 - FIRE BLANKETS

AMENDMENTS	
A	
B	
C	

The contents of this plan including the printed notes are copyright and reproduction in whole or part is not permitted without prior consent of Amalia Torre in writing.

EXISTING

- GROUND FLOOR PLAN
- FIRST FLOOR PLAN

SCALE 1/100 @A2 Date : 27 AUGUST 12

RefNo : **SPK-1**

ACT 2003
 55 STOKE NEWINGTON HIGH STREET
 N16 8EL
 TEL: 020 72413636 FAX: 08716615283
 www.act2003.com

This page is intentionally left blank

London Borough of Brent

Premises Licence

PART A

*This Premises Licence was granted by Brent Council, Licensing Authority for the area of the Borough of Brent under the **Licensing Act 2003**.*

Signed.....
Director of Environment and Neighbourhood

Date: 18 December 2013

Licence number 1470528

Licence start date: 29/03/2012

Part 1 - Premises Details

451- 453 Kingsbury Road, London, NW9 9DY

Licensable activities and the times authorised by this licence

Supply of Alcohol:

Day	Start Time	End Time
Monday	08:00	00:00
Tuesday	08:00	00:00
Wednesday	08:00	00:00
Thursday	08:00	00:00
Friday	08:00	00:00
Saturday	08:00	00:00
Sunday	08:00	00:00

Whether alcohol is authorised to be supplied on or off the premises: **Off**

The Opening Hours of the Premises:

Day	Start Time	End Time
Monday	08:00	00:00
Tuesday	08:00	00:00
Wednesday	08:00	00:00
Thursday	08:00	00:00
Friday	08:00	00:00
Saturday	08:00	00:00
Sunday	08:00	00:00

Part 2

Details of Holder of Premises Licence:

Name: Mr. Memik Cagin

Address:

Details of Designated Premises Supervisor:

Name: Mr Memik Cagin

Address:

Personal Licence Number: LN/201200842

Issuing authority: London Borough of Enfield

Annexe 1 - Mandatory Conditions

(a) No supply of alcohol may be made at a time when no designated premises supervisor has been specified in the licence or at a time when the designated premises supervisor does not hold a personal licence or his or her licence has been suspended.

(b) Every supply of alcohol under the premises licence must be made or authorised by a person who holds a personal licence.

(c) The premises licence holder or club premises certificate holder shall ensure that an age verification policy applies to the premises in relation to the sale or supply of alcohol.

All persons present on the premises who are required to carry out a security activity must be licensed by the Security Industry Authority.

Embedded Conditions

Not applicable

Annexe 2 - Conditions Consistent With the Operating Schedule

1 CCTV shall be installed to Home Office Guidance standards and maintained in a good working condition and recordings shall be kept for 31 days and shall be made available to police and authorised Officers from Brent Council.

2 A CCTV camera shall be installed to cover the entrance of the premises

3 A sign stating 'No proof of age - No sale' shall be displayed at the point of sale.

4 No high strength beers, lagers, and ciders above 6.5% ABV shall be stocked.

5 A refusal book detailing date and time of the refused sale and the name of the person refusing the sale shall be kept and maintained and made available for inspection at the premises.

6 A suitable intruder alarm complete with panic button shall be fitted and maintained.

7 An incident log shall be kept at the premises, and made available for inspection on request to an authorised officer of Brent Council or the Police, which will record the following:

- (a) all crimes reported to the venue
- (b) all ejections of patrons
- (c) any complaints received
- (d) any faults in the CCTV system or searching equipment or scanning equipment
- (e) any refusal of the sale of alcohol
- (f) any visit by a relevant authority or emergency service.

8 The following crime prevention measures shall be implemented:

- A time delay safe with deposit slot and anti fishing mechanisms must be used at the counter till area
- Regular robbery awareness and cash minimisation training shall be given to all staff

9 A 'Challenge 21' policy shall be adopted and adhered to at all times.

Annexe 3 - Conditions Attached After a Hearing by the Licensing Authority
--

Not applicable

Annexe 4 - Plans

See attached sheet.